



October 2014

Nevada Highway Patrol

# Statewide SAFESTAT Report

## Contents:

Crashes

Crash analysis

Fatal mapping

Interactive Google map

Yearly accident comparison

Service call data

Enforcement

Arrests

DUIs

Administrative services

PIO related activities/events





## Crash Data Summary for Dates Between 10/01/2014 & 10/31/2014

**\*DISCLAIMER\***

Commercial and DUI totals are included in the Accident Totals by Region

### Crash Totals By Region

	NORTH	SOUTH	Total
Total	374	1,079	1,453
<b>FATAL</b>	6	2	8
<b>INJURY</b>	118	336	454
<b>PROPERTY</b>	250	741	991

### DUI Crash Totals By Region

	NORTH	SOUTH	Total
Total	17	58	75
<b>INJURY DUI</b>	10	32	42
<b>PROPERTY DUI</b>	7	26	33

### Commercial Crash Totals By Region

	NORTH	SOUTH	Total
Total	36	45	81
<b>INJURY</b>	10	9	19
<b>PROPERTY</b>	26	36	62

### Crashes By Region Per Month

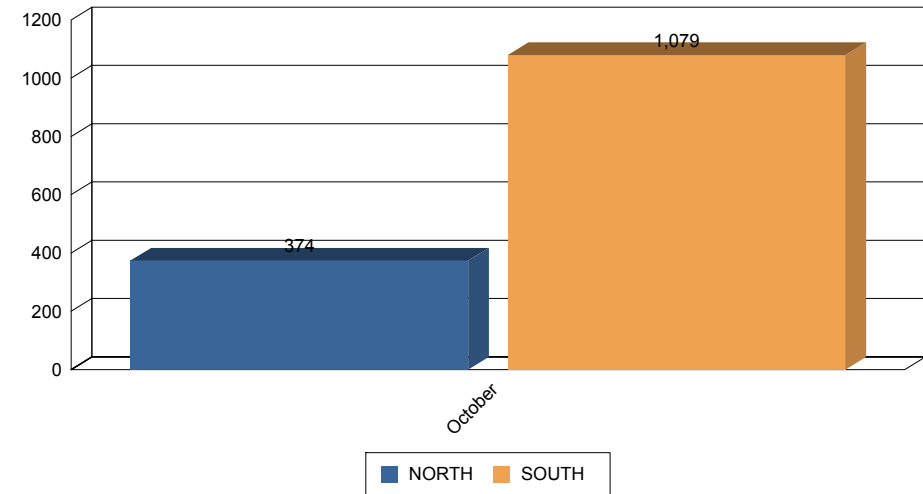

### Crashes By Day Of Week

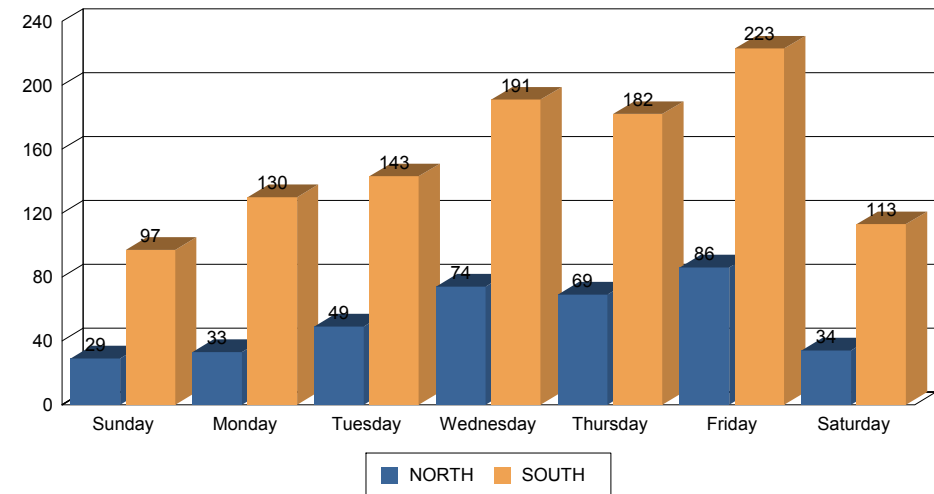

## Fatal Crash Detail for Dates Between 10/01/2014 & 10/31/2014

**\*DISCLAIMER\***

Due to ongoing investigation(s) and/or the date range selected, there may be discrepancies between this report and the "Fatal Crash Date by Month and Date of Occurance" report

### Fatal Crash Info Driver Vs Passenger

	NORTH	SOUTH	Total
Total	1	2	3
<b>FATAL DRIVERS</b>	0	2	2
<b>FATAL PASSENGERS</b>	1	0	1

### Fatal Crash Info Motorcyclists

	SOUTH	Total
Total	2	2
<b>MOTORCYCLIST</b>	2	2

### Fatal Safety Equipment Statistics

	NORTH	SOUTH	Total
Total	1	2	3
<b>Helmet Used</b>	0	2	2
<b>Seat Belt Worn</b>	1	0	1

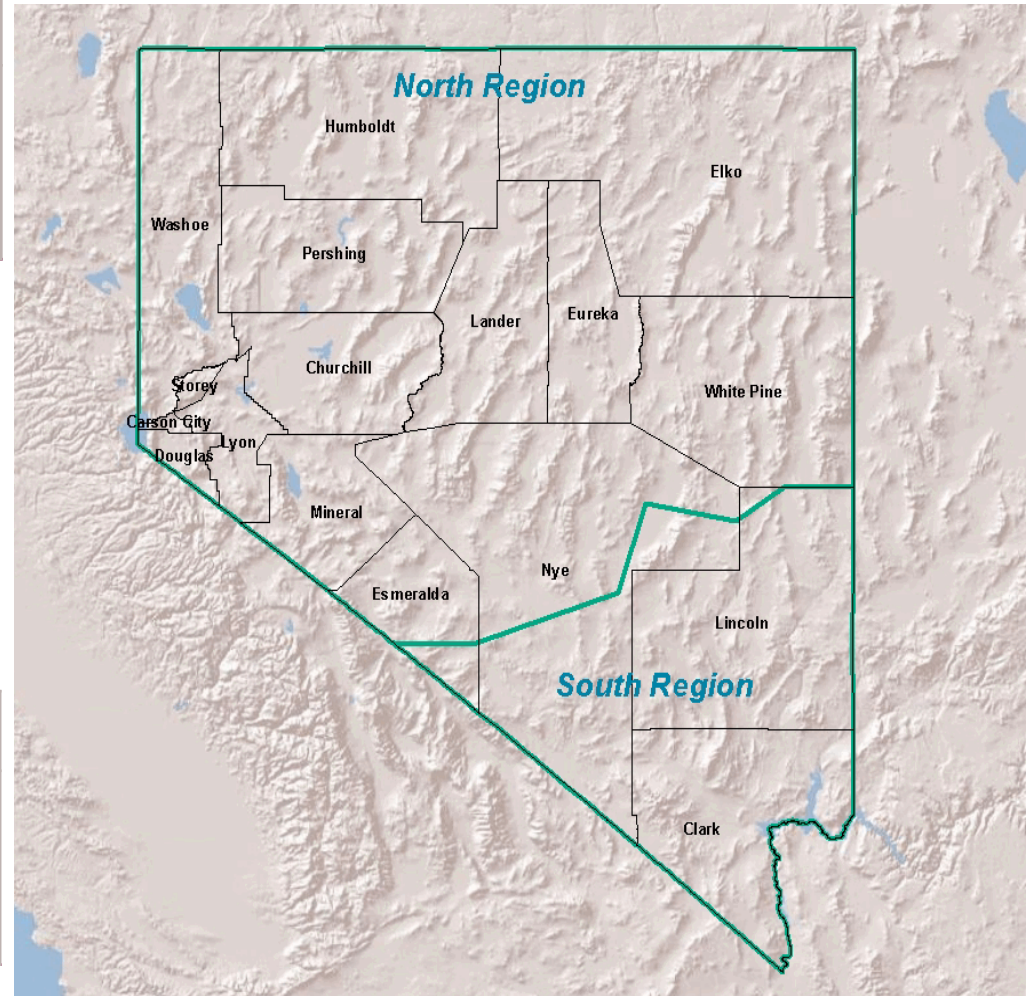





## Crash Analysis for Dates Between 10/01/2014 & 10/31/2014

### Crash Percent Comparisons

FATAL to TOTAL CRASHES	0.55 %
INJURY to TOTAL CRASHES	31.25 %
PROPERTY to TOTAL CRASHES	68.20 %
FATAL NON DUI CRASHES to TOTAL CRASHES	0.551 %
INJURY DUI CRASHES to TOTAL CRASHES	2.891 %
INJURY NON DUI CRASHES to TOTAL CRASHES	31.108 %
PROPERTY DUI CRASHES to TOTAL CRASHES	2.202 %
PROPERTY NON DUI CRASHES to TOTAL CRASHES	68.135 %



### Top 10 Collision Factors

TOO FAST FOR CONDITIONS	21%
FAILED TO MAINTAIN LANE	16%
DUE CARE / OTHER	12%
FOLLOWING TOO CLOSE	8%
UNSAFE LANE CHANGE	7%
UNKNOWN	7%
OTHER IMPROPER DRIVING	6%
FAILED TO YIELD RIGHT OF WAY	4%
DISREGARD CONTROL DEVICE	4%
OBJECT AVOIDANCE	3%



**Fatal Crash Location Data by Month and Date of Occurance  
for Dates Between 10/01/2014 & 10/31/2014**

City	Location	Date and Time of Accident
<b>October</b>		
SILVER SPRINGS	US50 25LY WB; WB AT	October 1, 2014 20:25
ELKO	IR80 289MM EB	October 4, 2014 2:42
ELKO COUNTY	IR80 392MM EB	October 8, 2014 22:47
STATELINE	50/KAHLE; 177 US HWY50W	October 10, 2014 7:45
DENIO	SR140 54HU EB; 15 MI S/O DENIO MOTEL	October 11, 2014 17:18
GABBS	SR844 12NY EB	October 18, 2014 16:44
LAS VEGAS	95/RAINBOW; SB	October 24, 2014 2:33
PAHRUMP	372/RED ROCK; EB	October 24, 2014 13:52



**Crash Comparison Summary For Dates  
Between 10/01 & 10/31 of 2013 & 2014**

	2013				2014			
	FATAL	INJURY	PROP	Total	FATAL	INJURY	PROP	Total
<b>NORTH</b>	2	128	229	359	6	118	250	374
<b>SOUTH</b>	3	302	909	1,214	2	336	741	1,079

**Prior Year Crashes**

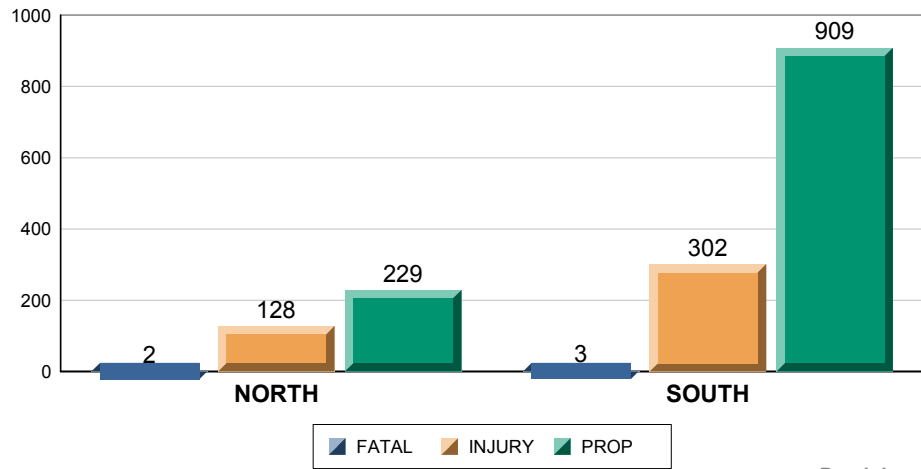

Breakdown

**Current Year Crashes**

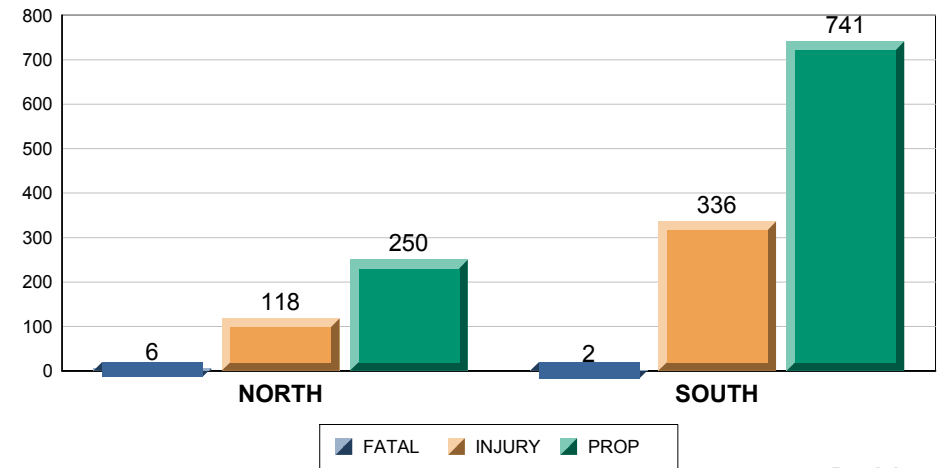

Breakdown



**Call Data Summary for Dates Between  
10/01/2014 & 10/31/2014**

**Total Traffic Stops  
Per Region**

	Total
Total	18,608
<b>NORTH</b>	9,106
<b>SOUTH</b>	9,502

**Total Calls for  
Service Per Region**

	Total
Total	12,072
<b>NORTH</b>	5,001
<b>SOUTH</b>	7,073

**Total Tows  
Per Region**

	Total
Total	772
<b>NORTH</b>	241
<b>SOUTH</b>	531

**Top 10 Calls Types for service by Region**

**North**

Nature	Number of calls
MOTORIST AST PS	1,553
RECKLESS PS	593
ACC NO MEDIC PS	318
AGENCY ASST PS	279
WARRANT CONF PS	256
ABND VEHICLE PS	245
PEDESTRIAN PS	216
DEBRIS PS	168
ACC MEDICAL PS	167
ATTPT LOCATE PS	163

**South**

Nature	Number of calls
MOTORIST AST PS	1,827
RECKLESS PS	1,269
ACC NO MEDIC PS	853
PEDESTRIAN PS	399
ACC MEDICAL PS	391
DEBRIS PS	319
ABND VEHICLE PS	272
AGENCY ASST PS	217
ROAD HAZARD PS	171
DUI PS	149

**Average Response Time  
to Calls for Service in  
Hours:Minutes:Seconds**

<b>NORTH</b>	00:18:22
<b>SOUTH</b>	00:16:00



**Citation Data Summary For Dates Between  
10/01/2014 & 10/31/2014**

**Total Citations per Region**

	Total Citations	HAZ	SEAT	CHLD REST	CELL	SPD	CFR	Others	Total Violations
Total	12,111	2,301	461	44	997	6,371	283	4,687	<b>15,144</b>
<b>NORTH</b>	4,777	535	242	13	288	2,864	107	1,621	<b>5,670</b>
<b>SOUTH</b>	7,334	1,766	219	31	709	3,507	176	3,066	<b>9,474</b>

**Citation Breakdown per Region**

**Citations by Region Per Month**

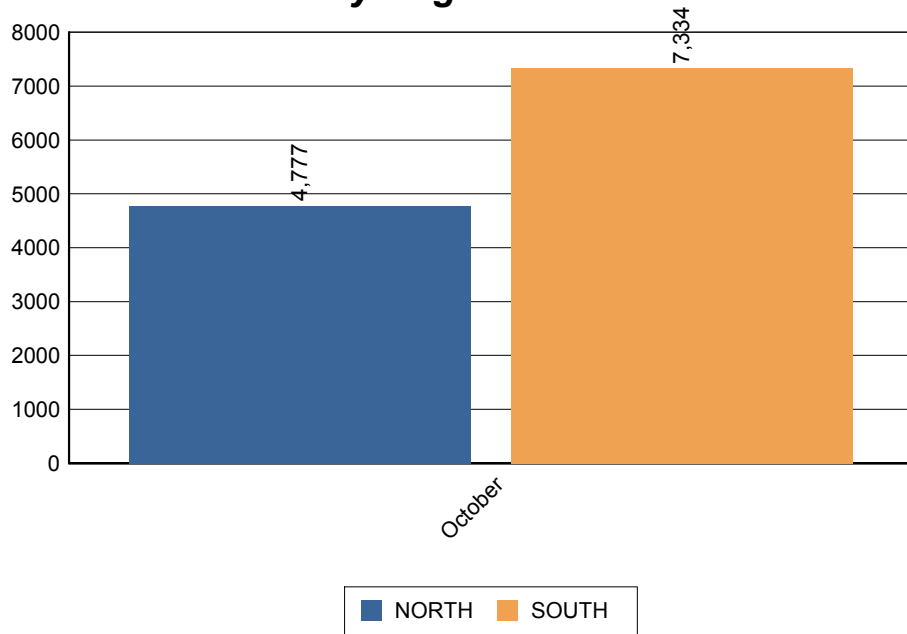

**Citations by Day of Week**

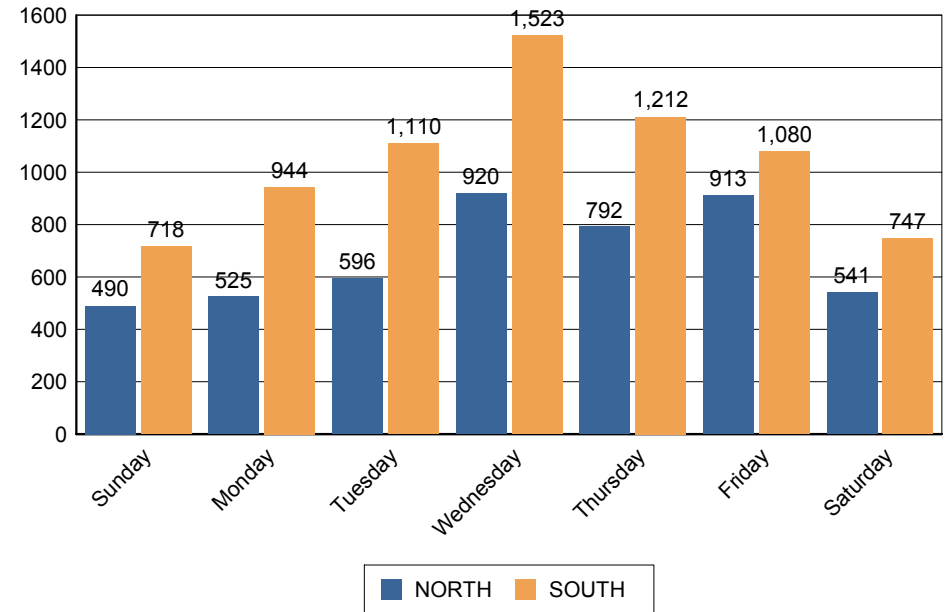





**Commercial Data Summary For Dates Between  
10/01/2014 & 10/31/2014**

**Total Commercial Citations  
per Region**

	Total Citations	HAZ	SVIOL	OVRWGT	OTH	Total Violations
Total	213	18	49	24	192	283
<b>NORTH</b>	95	4	13	18	72	107
<b>SOUTH</b>	118	14	36	6	120	176

**Commercial Citation Breakdown per Region**

**CFR Citations by Region Per Month**

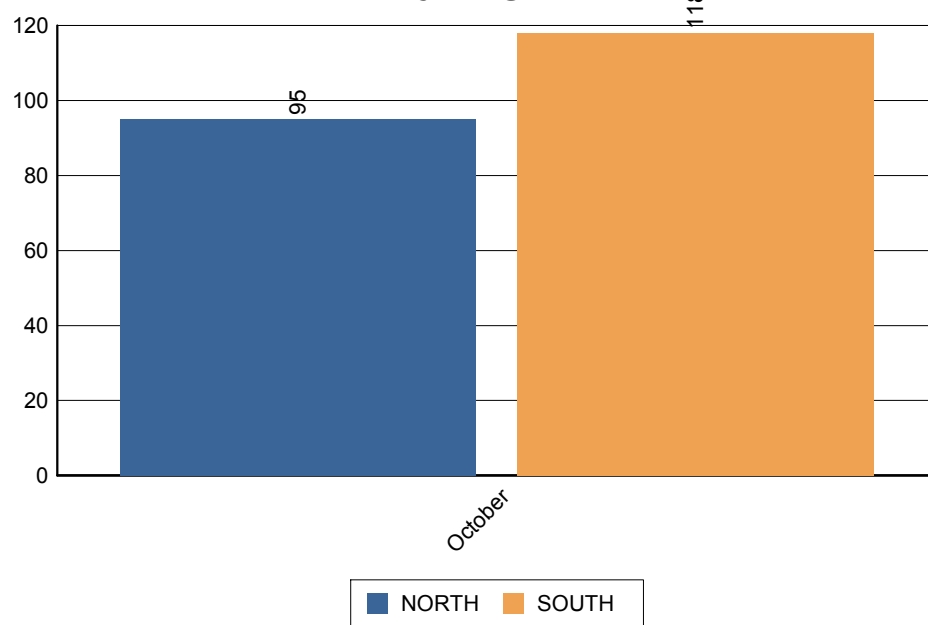

**CFR Citations by Day of Week**

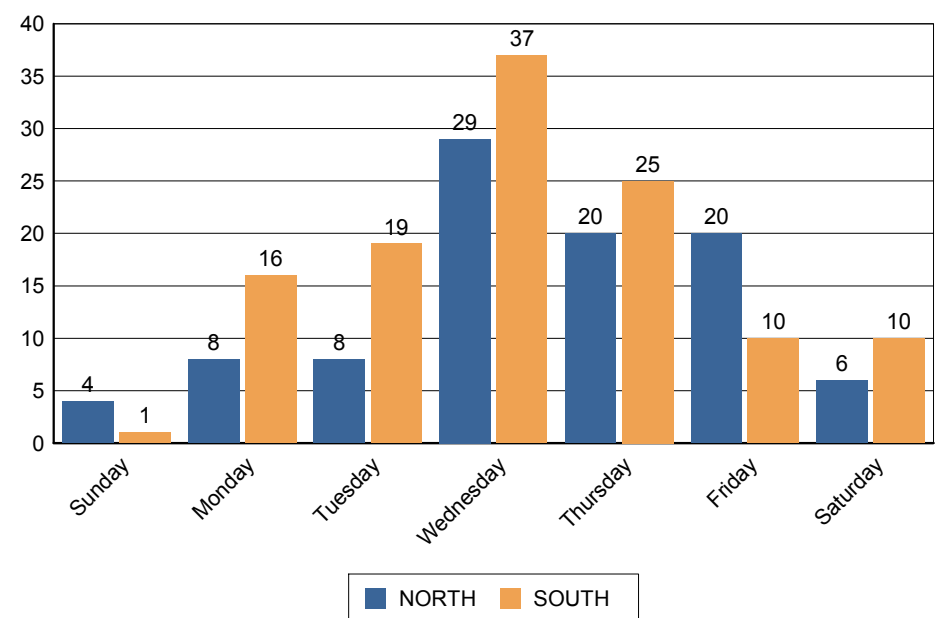



**Arrest Data Summary for Dates Between  
10/01/2014 & 10/31/2014**

**Total Arrests  
Per Region**

**Total Offenses Per Region**

	Total People Arrested	Drug Felony	Drug Misd	DUI Felony	DUI Misd	Other G Misd	Other Fel	Other Misd	Other Unclass	Warrant Felony	Warrant G Misd	Warrant Misd	Total
Total	587	8	80	9	250	15	87	1,033	5	11	1	29	1,528
<b>NORTH</b>	230	4	35	4	83	8	28	364	5	8	1	29	569
<b>SOUTH</b>	357	4	45	5	167	7	59	669	0	3	0	0	959

**DUI Data Summary for Dates Between  
10/01/2014 & 10/31/2014**

**DUI By Hour/Day of Week**

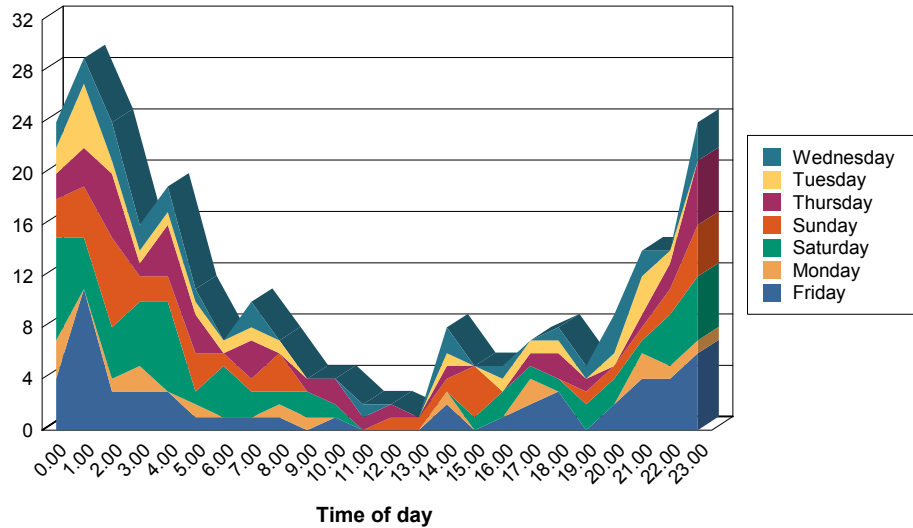

**DUI Breakdown by Type**

	ALCOHOL	ALCOHOL & DRUGS	DRUGS	Total
Total	226	17	16	259
<b>NORTH</b>	72	6	9	87
<b>SOUTH</b>	154	11	7	172

**DUI Breakdown by Age and Sex**

	Underage	21 to 29	30 to 39	40 to 49	50 to 59	60 to 69	70 to 79	Total
Total	20	93	60	37	30	16	3	259
<b>Female</b>	5	25	23	9	5	4	1	72
<b>Male</b>	15	68	37	28	25	12	2	187

**Average BAC Breakdown by Age and Sex**

	Underage	21 to 29	30 to 39	40 to 49	50 to 59	60 to 69	70 to 79	Average
Average	0.10	0.13	0.16	0.18	0.22	0.15	0.03	0.15
<b>Female</b>	0.10	0.13	0.22	0.19	0.13	0.15	0.03	0.16
<b>Male</b>	0.11	0.13	0.15	0.17	0.24	0.15	0.00	0.15



**Administrative Information for Dates Between  
10/01/2014 & 10/31/2014**

**Reports Processed by Type and Availability**

**North**

**REPORTS AVAILABLE WITHIN 14 DAYS OR LESS TO PUBLIC**

Category	Number of Reports	Percentage to Total
CRASHES W/O ARREST	294	50.09%
CRASHES W/ ARREST	18	3.07%
ALL OTHER INCIDENTS	30	5.11%
ALL OTHER ARRESTS	183	31.18%
Total Reports		Total Percentage
525		89.44%

**REPORTS NOT AVAILABLE WITHIN 14 DAYS TO PUBLIC**

Category	Number of Reports	Percentage to Total
CRASHES W/O ARREST	36	6.13%
CRASHES W/ ARREST	1	0.17%
ALL OTHER INCIDENTS	14	2.39%
ALL OTHER ARRESTS	16	2.73%
Total Reports		Total Percentage
67		11.41%

**South**

**REPORTS AVAILABLE WITHIN 14 DAYS OR LESS TO PUBLIC**

Category	Number of Reports	Percentage to Total
CRASHES W/O ARREST	824	58.56%
CRASHES W/ ARREST	26	1.85%
ALL OTHER INCIDENTS	31	2.20%
ALL OTHER ARRESTS	178	12.65%
Total Reports		Total Percentage
1,059		75.27%

**REPORTS NOT AVAILABLE WITHIN 14 DAYS TO PUBLIC**

Category	Number of Reports	Percentage to Total
CRASHES W/O ARREST	133	9.45%
CRASHES W/ ARREST	44	3.13%
ALL OTHER INCIDENTS	27	1.92%
ALL OTHER ARRESTS	160	11.37%
Total Reports		Total Percentage
364		25.87%





<b>North</b>		
Web Email Responses	6	
<b>South</b>		
Media Interviews	25	
PIO Meeting	3	
Press Release	1	
Proactive News Releases	6	
Public Relation Events	41	
Social Media Post	22	
Web Email Responses	219	

***Recovered Stolen Vehicles***

**No Vehicles to Report**